

PLEASE READ!

1. THE OWNER IS RESPONSIBLE FOR SUBMITTING PLANS AND SUPPORTING DATA TO GOVERNING BODIES FOR APPROVAL UNLESS OTHERWISE AGREED IN WRITING.
2. TRADES ARE RESPONSIBLE FOR VERIFYING THAT THEY ARE WORKING WITH THE LATEST PLAN BEFORE COMMENCING WORK.
3. THESE PLANS ARE TO BE USED IN CONJUNCTION WITH ARCHITECTURAL/ENGINEERING PLANS AND ANY CONFLICTS MUST BE CLARIFIED BEFORE PROCEEDING WITH WORK. NOTHING IN THESE PLANS IS INTENDED TO CONFLICT WITH GOVERNING CODES AND ANY CONFLICTS MUST BE RESOLVED BEFORE PROCEEDING.
4. ROUGHING IN DIMENSIONS SHOWN ARE FROM FINISHED FLOORS WALLS OR COLUMNS TO THE RECOMMENDED LOCATION WHERE THE STUB UP SHOULD TERMINATE THRU WALL OR FLOOR SO IT CAN BE BRANCHED TO THE CONNECTION POINT ON FIXTURE AT TIME OF FINAL CONNECTION BY OTHER TRADES.
5. ELECTRICAL CHARACTERISTICS ARE 120/208V 3 Ø AS VERIFIED BY _____
6. ELECTRICAL CONTRACTOR NOTE
- A. CONTRACTORS, DISCONNECTS AND/OR STARTERS ARE NOT SUPPLIED BY FOOD SERVICE CONTRACTOR.
- B. ITEMS THAT MAY BE PART OF THIS CONTRACT MAY REQUIRE CONTROL OR INTERCONNECTING WIRING. THEY MAY INCLUDE
1. FIRE PROTECTION SYSTEM
2. EXHAUST SYSTEM
3. FLOOD LIGHTS
4. REFRIGERATION COMPONENTS
- C. FURNISH AND INSTALL CORDS AND PLUGS ON ANYTHING MORE THAN 120V-20AMP. IT IS RECOMMENDED THAT ELECTRIC CONDUITS IN FLOOR BE STUDDED UP 3" ABOVE FINISHED FLOOR AND TERMINATED IN SUCH A MANNER THAT ADDITIONAL CONDUIT AND/OR JUNCTION BOX MAY BE MOUNTED AFTER EQUIPMENT IS IN PLACE. OTHER REFERENCE TO HEIGHT ON DRAWING INDICATES DISTANCE TO CENTER LINE OF BOX.
7. PLUMBING MECHANICAL CONTRACTING NOTE
- A. WATER FLOW PRESSURE AT DISHWASHING MACHINE CONNECTION NOT TO EXCEED 25 P.S.I NOR BE LESS 20 P.S.I.
- B. STEAM PRESSURE NOT TO EXCEED 25 P.S.I. ON ANY FOOD EQUIPMENT, UNLESS OTHERWISE NOTED.
- C. SUPPLY SERVICE RATED SHUT OFF VALVES ON ALL WATER AND GAS LINES.
- D. SUPPLY 140° HOT WATER TO ALL MECHANICAL DISHWASHERS OR BOOSTERS HEATERS AS REQUIRED.
- E. UNLESS OTHERWISE SPECIFIED PROVIDE FLEXIBLE LINES ON ALL GAS EQUIPMENT.
- F. ITEMS THAT ARE PART OF THIS CONTRACT MAY REQUIRE INTERCONNECTING PIPING. THEY MAY INCLUDE:
1. DISHWASHER AND BOOSTER HEATERS
2. DISPOSERS
- G. ITEMS REQUIRING INDIRECT WASTE WILL BE PIPED BY PLUMBING CONTRACTOR.
- H. UNLESS OTHERWISE SPECIFIED, SHUT OFF VALVES REQUIRED FOR FIRE PROTECTION SYSTEMS WILL BE PROVIDED AND INSTALLED BY PLUMBING CONTRACTOR.
- I. PROVIDE GAS PRESSURE REGULATORS FOR SYSTEM PRESURES GREATER THAN 0.5 PSI

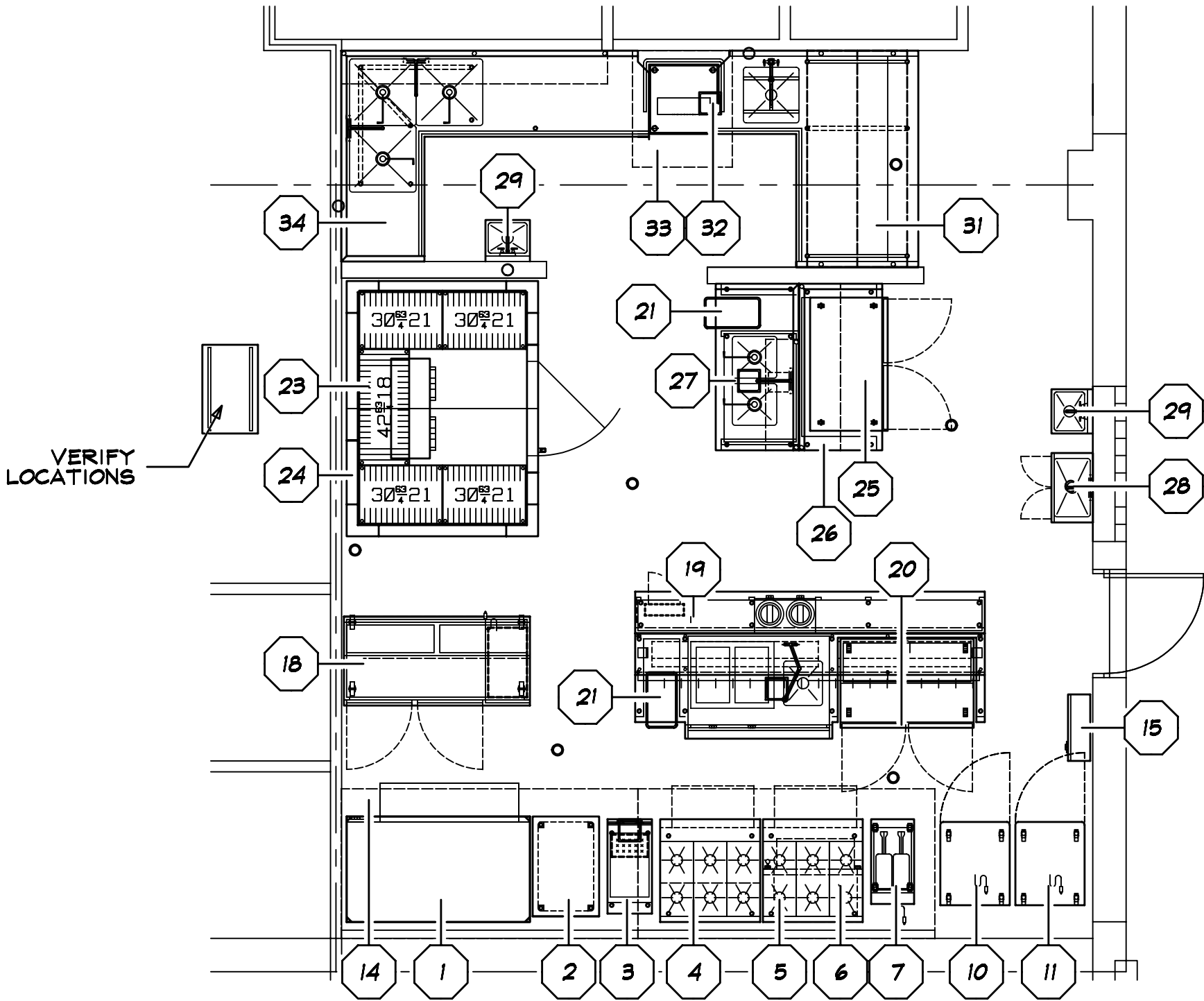

NOT FOR CONSTRUCTION

| LIST OF EQUIPMENT | | | | | REMARKS |
|-------------------|------|--------|--------------------|-----------------------|--|
| ITEM | QTY | STATUS | SUBMIT AS | DESCRIPTION | REVISED |
| 1 | 1 EA | NEW | CATALOGED ITEM | DECK OVEN | |
| 2 | 1 EA | NEW | CATALOGED ITEM | WORK TABLE | SIZE AND SHAPE PER DRAWING |
| 3 | 1 EA | NEW | CATALOGED ITEM | PASTA COOKER | 18" Wide |
| 4 | 1 EA | NEW | CATALOGED ITEM | RANGE | 36" Wide |
| 5 | 1 EA | NEW | CATALOGED ITEM | RANGE | 36" Wide |
| 6 | 1 EA | NEW | CATALOGED ITEM | SALAMANDER | 36" Wide |
| 7 | 1 EA | NEW | CATALOGED ITEM | FRYER | 15.5" Wide |
| 8 | 1 EA | N.I.C. | SPARE NUMBER | | |
| 9 | 1 EA | N.I.C. | SPARE NUMBER | | |
| 10 | 1 EA | NEW | CATALOGED ITEM | FREEZER | 27" Wide |
| 11 | 1 EA | NEW | CATALOGED ITEM | REFRIGERATOR | 27" Wide |
| 12 | 1 EA | N.I.C. | SPARE NUMBER | | |
| 13 | 1 EA | N.I.C. | SPARE NUMBER | | |
| 14 | 1 EA | N.I.C. | BY OTHERS | EXHAUST HOOD | * VERIFY ALL MECHANICAL INFORMATION * |
| 15 | 1 EA | N.I.C. | BY OTHERS | FIRE SYSTEM | * VERIFY ALL MECHANICAL INFORMATION * |
| 16 | 1 EA | N.I.C. | SPARE NUMBER | | |
| 17 | 1 EA | N.I.C. | SPARE NUMBER | | |
| 18 | 1 EA | NEW | CATALOGED ITEM | PIZZA PREP TABLE | 67" Wide |
| 19 | 1 EA | NEW | CUSTOM FABRICATION | CHEF'S TABLE | SIZE AND SHAPE PER DRAWING |
| 19.1 | 1 EA | NEW | CUSTOM FABRICATION | HOT FOOD PAN | |
| 19.2 | 2 EA | NEW | CUSTOM FABRICATION | SOUP WELLS | |
| 19.3 | 2 EA | NEW | CUSTOM FABRICATION | HEAT LAMPS | |
| 19.4 | 1 EA | NEW | CUSTOM FABRICATION | CHEF'S SINK | |
| 20 | 1 EA | NEW | CATALOGED ITEM | SANDWICH UNIT | 48" Wide |
| 21 | 2 EA | N.I.C. | BY OWNER | TRASH CAN | |
| 22 | 1 EA | N.I.C. | SPARE NUMBER | | |
| 23 | 1 EA | NEW | CUSTOM FABRICATION | WALKIN COOLER | SEE ITEM DETAIL DRAWINGS |
| 23.1 | 1 EA | NEW | CUSTOM FABRICATION | COOLER DOOR | * VERIFY ALL MECHANICAL INFORMATION * |
| 23.2 | 1 EA | NEW | CUSTOM FABRICATION | COOLER EVAPORATOR | * VERIFY ALL MECHANICAL INFORMATION * |
| 23.3 | 1 EA | NEW | CUSTOM FABRICATION | COOLER CONDENSER | * VERIFY ALL INFORMATION AND LOCATIONS * |
| 24 | 1 LT | NEW | CATALOGED ITEM | WIRE SHELVEING | SIZE AND SHAPE PER DRAWING |
| 25 | 1 EA | NEW | CATALOGED ITEM | WORK TOP REFRIGERATOR | 48" Wide |
| 26 | 1 EA | NEW | CATALOGED ITEM | WORK TABLE | SIZE AND SHAPE PER DRAWING |
| 27 | 1 EA | NEW | CATALOGED ITEM | PREP TABLE | SIZE AND SHAPE PER DRAWING |
| 28 | 1 EA | NEW | CATALOGED ITEM | MOP SINK | |
| 29 | 1 EA | NEW | CATALOGED ITEM | HAND SINK | |
| 30 | 1 EA | N.I.C. | SPARE NUMBER | | |
| 31 | 1 EA | NEW | CUSTOM FABRICATION | SOILED TABLE | SIZE AND SHAPE PER DRAWING |
| 32 | 1 EA | NEW | CATALOGED ITEM | DISHWASHER | |
| 33 | 1 EA | N.I.C. | BY OTHERS | CONDENSATE HOOD | |
| 34 | 1 EA | NEW | CUSTOM FABRICATION | POT SINK | SIZE AND SHAPE PER DRAWING |
| 35 | 1 EA | N.I.C. | SPARE NUMBER | | |

PLAN VIEW

1" = 4" = 1' - 0"

| CONTENTS | |
|----------|-----------------|
| K1 | LAYOUT |
| K2 | ISOMETRICS |
| K3 | SCHEDULES |
| K4 | ELECTRICAL |
| K5 | PLUMBING |
| K6 | SLAB LAYOUT |
| K7 | VENTILATION |
| K8 | MECHANICAL |
| K9 | WALL BLOCKING |
| K10 | ROOM DIMENSIONS |
| | |
| | |
| | |

BEPPE 1872

1872 EAST TREMONT AVE
BRONX, NY

SCALE: AS NOTED
DATE: 05-07-2021
DRAWN BY: DDB
MT-KIT

K1

OF 10

MAIN KITCHEN

REVISIONS

No. 11
Date 05/05/2021
By ddb
Revision LAYOUT AND SCHEDULES

FOOD & BEVERAGE
DESIGNER
DAVID BETHEL
32 MAURY AVE
NEWPORT NEWS, VA
23601
DESIGNS & LAYOUTS

Fabricated Designs, Inc.
32 Maury Avenue
Newport News, Va 23601
757.596.5949 757.596.5787

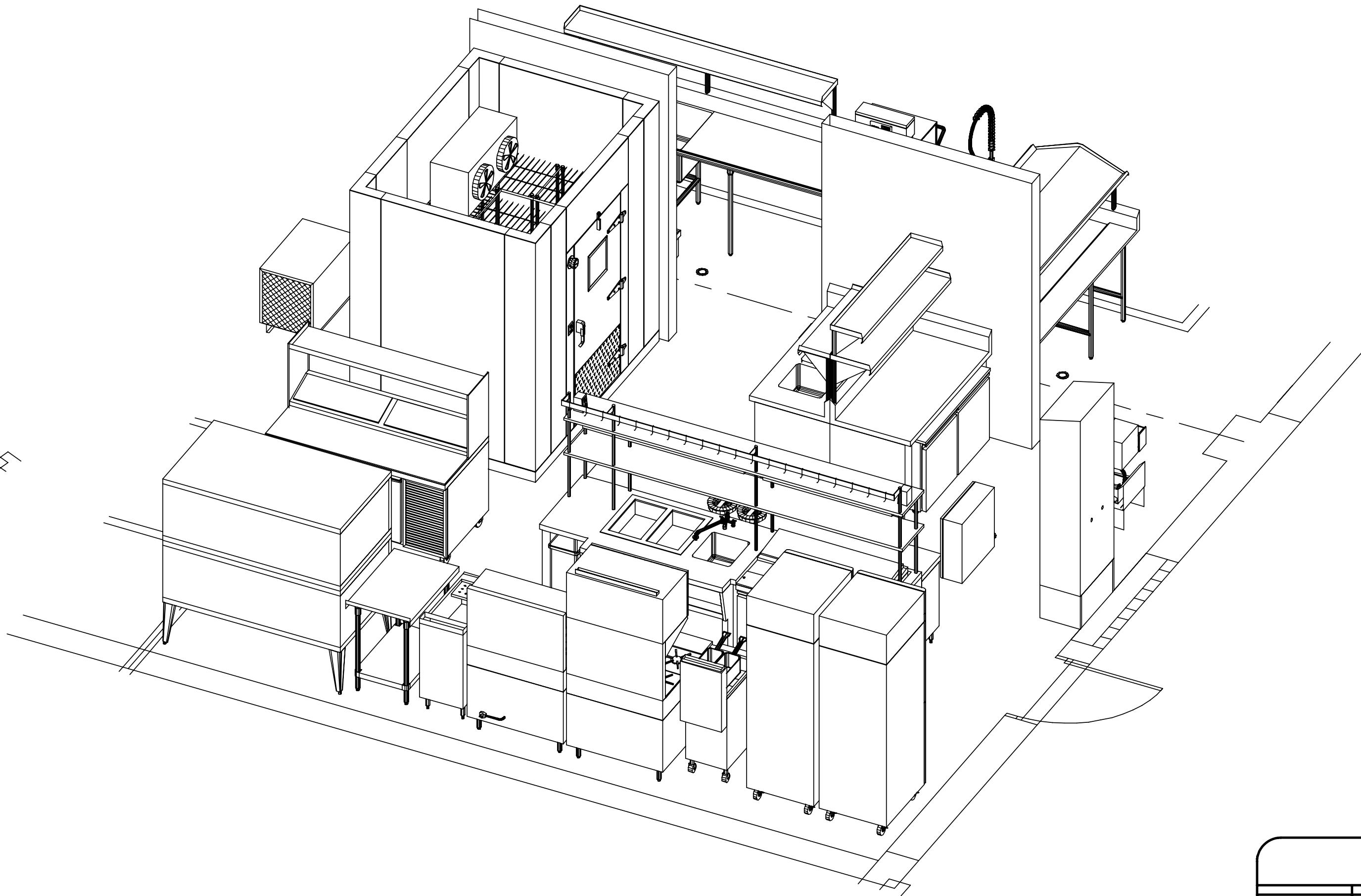
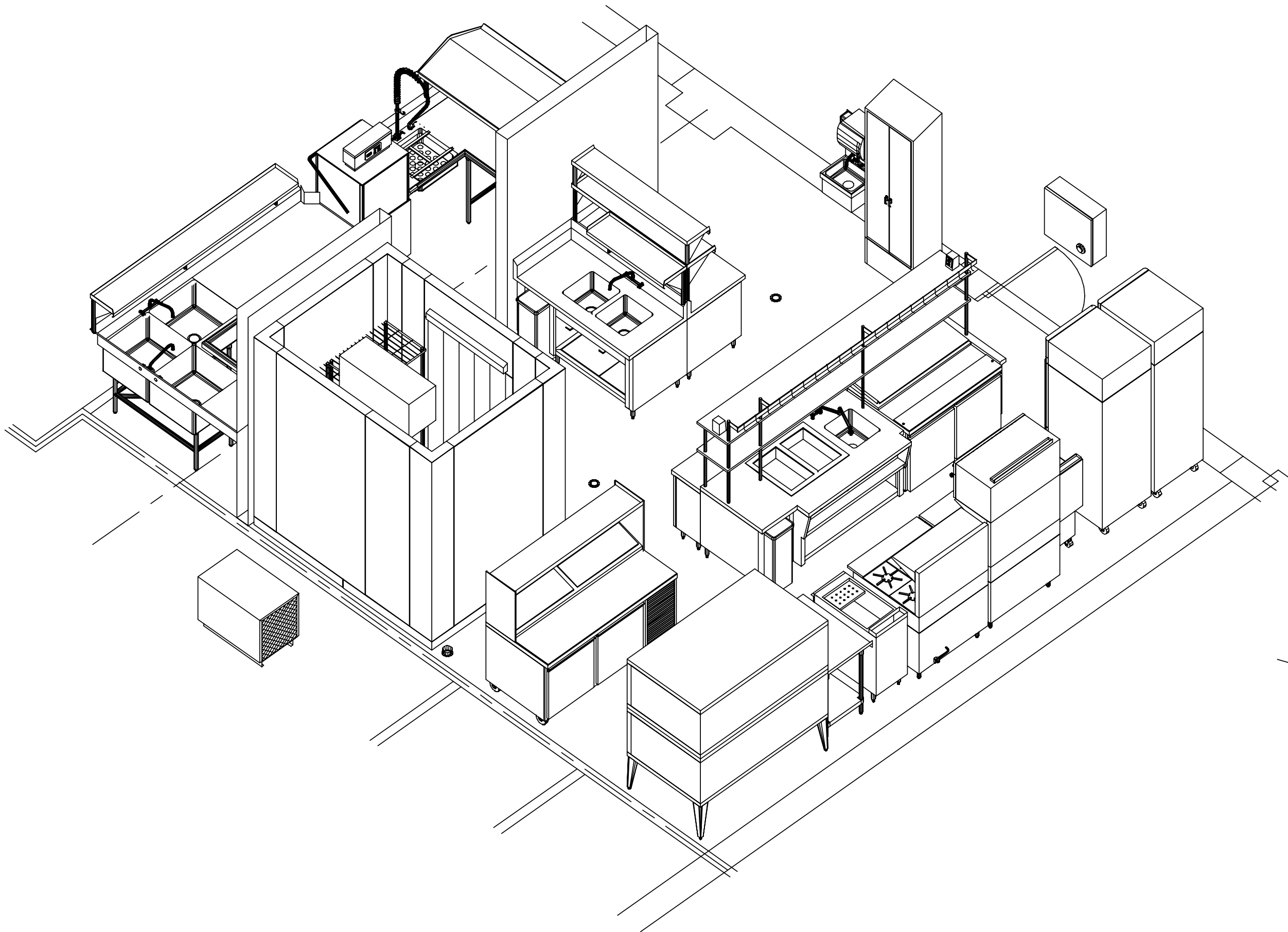
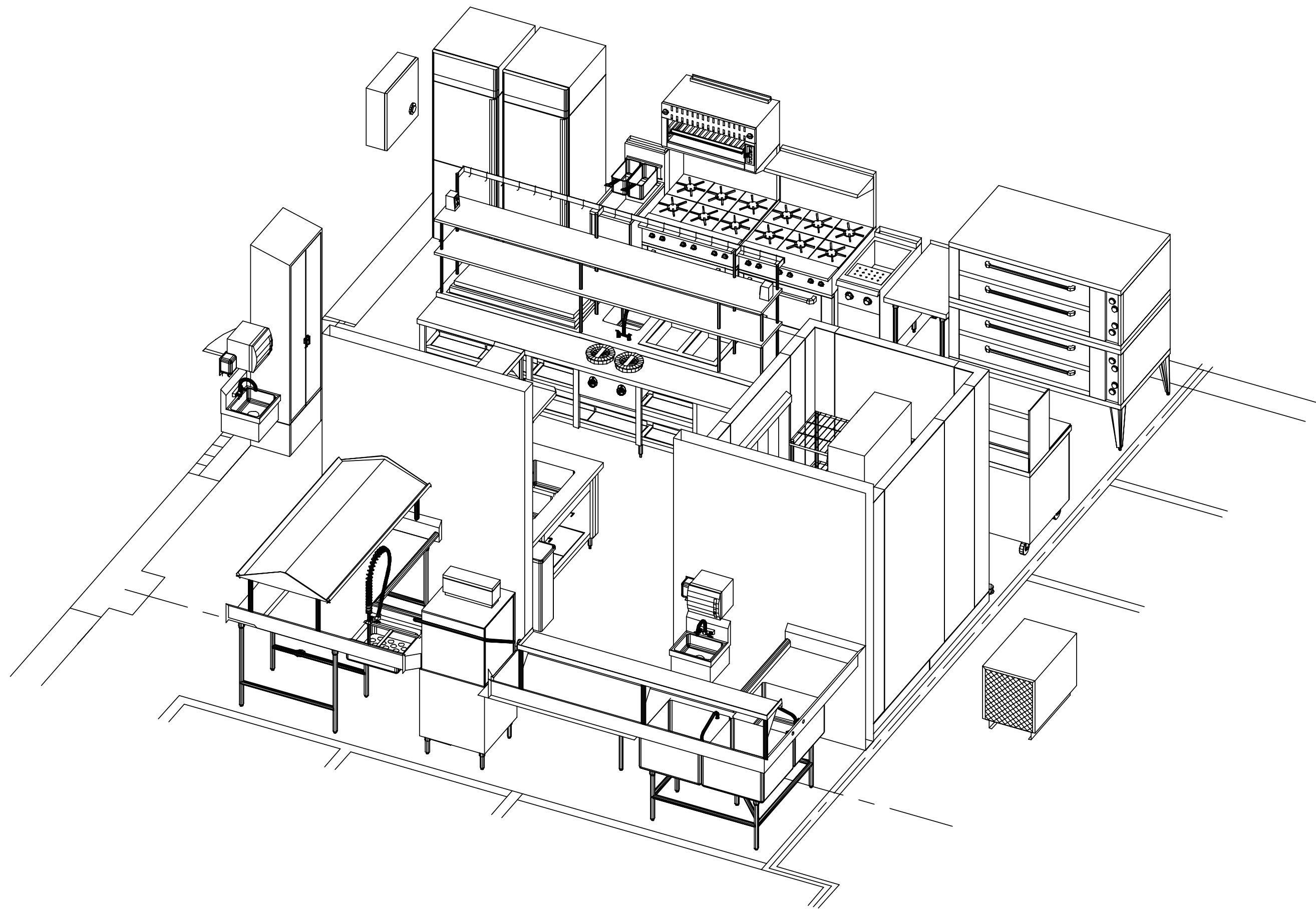
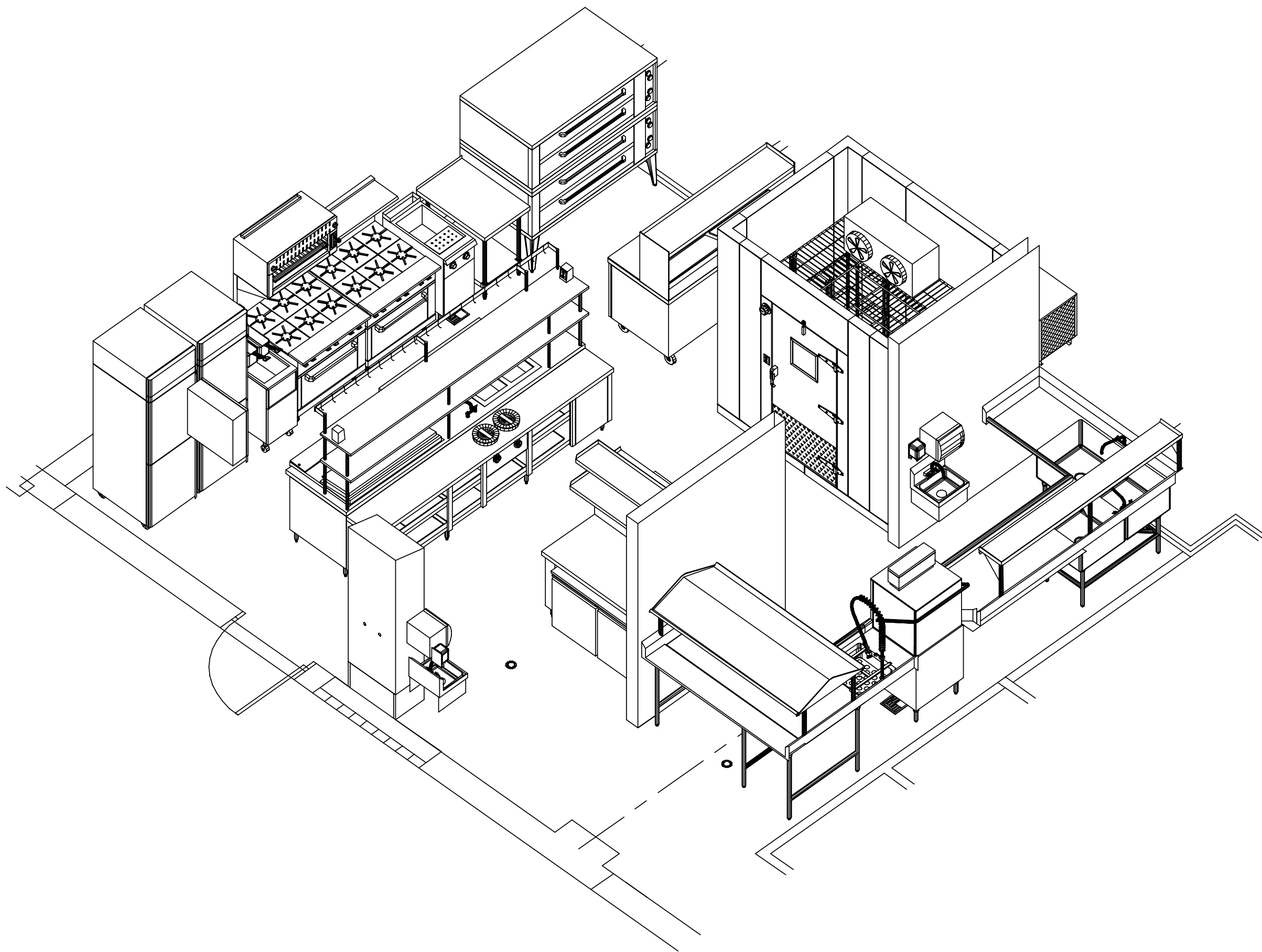

| CONTENTS | |
|----------|-----------------|
| K1 | LAYOUT |
| K2 | ISOMETRICS |
| K3 | SCHEDULES |
| K4 | ELECTRICAL |
| K5 | PLUMBING |
| K6 | SLAB LAYOUT |
| K7 | VENTILATION |
| K8 | MECHANICAL |
| K9 | WALL BLOCKING |
| K10 | ROOM DIMENSIONS |

MAIN KITCHEN

| REVISIONS | | | |
|-----------|------------|-----|----------------------|
| No. | Date | By | Revision |
| 11 | 05/05/2021 | ddb | LAYOUT AND SCHEDULES |

BEPPE 1872
1872 EAST TREMONT AVE
BRONX, NY

SCALE: AS NOTED
DATE: 05-07-2021
DRAWN BY: DDB
MT-KIT

K2

FOOD & BEVERAGE
DESIGNER

DAVID BETHEL
32 MAURY AVE
NEWPORT NEWS, VA 23601

DESIGNS & LAYOUTS

F&B

Fabricated Designs, Inc.
32 Maury Avenue
Newport News, Va 23601
757.596.5949 757.596.5787

| LIST OF EQUIPMENT | | | | | ELECTRICAL REQUIREMENTS PER UNIT | | | | | PLUMBING WATER WASTE | | | | | GAS INPUT PER UNIT | REMARKS | REVISED | ITEM |
|-------------------|------|--------|--------------------|-----------------------|-------------------------------------|----|------|----|-------|----------------------------|-----------|----------|-------------|-------|-----------------------|--|---------|------|
| ITEM | QTY | STATUS | SUBMIT AS | DESCRIPTION | VOLT | PH | AMP | HP | NOTES | COLD | HOT | DIRECT | INDIRECT | NOTES | BTU | | | |
| 1 | 1 EA | NEW | CATALOGED ITEM | DECK OVEN | | | | | | | | | | | 240,000 | | | 1 |
| 2 | 1 EA | NEW | CATALOGED ITEM | WORK TABLE | | | | | | | | | | | | SIZE AND SHAPE PER DRAWING | | 2 |
| 3 | 1 EA | NEW | CATALOGED ITEM | PASTA COOKER | 120 | 1 | 2.0 | | 3E | | 3/4" HOSE | | 1.5" | | 70,000 | 18" Wide | | 3 |
| 4 | 1 EA | NEW | CATALOGED ITEM | RANGE | | | | | | | | | | | 215,000 | 36" Wide | | 4 |
| 5 | 1 EA | NEW | CATALOGED ITEM | RANGE | | | | | | | | | | | 215,000 | 36" Wide | | 5 |
| 6 | 1 EA | NEW | CATALOGED ITEM | SALAMANDER | | | | | | | | | | | 50,000 | 36" Wide | | 6 |
| 7 | 1 EA | NEW | CATALOGED ITEM | FRYER | 120 | 1 | 2.0 | | 7E | | | | | | 120,000 | 15.5" Wide | | 7 |
| 8 | 1 EA | N.I.C. | SPARE NUMBER | | | | | | | | | | | | | | | 8 |
| 9 | 1 EA | N.I.C. | SPARE NUMBER | | | | | | | | | | | | | | | 9 |
| 10 | 1 EA | NEW | CATALOGED ITEM | FREEZER | 120 | 1 | 11.0 | | 10E | | | | | | | 27" Wide | | 10 |
| 11 | 1 EA | NEW | CATALOGED ITEM | REFRIGERATOR | 120 | 1 | 8.0 | | 11E | | | | | | | 27" Wide | | 11 |
| 12 | 1 EA | N.I.C. | SPARE NUMBER | | | | | | | | | | | | | | | 12 |
| 13 | 1 EA | N.I.C. | SPARE NUMBER | | | | | | | | | | | | | | | 13 |
| 14 | 1 EA | N.I.C. | BY OTHERS | EXHAUST HOOD | 120 | 1 | 6.0 | | 14E | | | | | | | * VERIFY ALL MECHANICAL INFORMATION * | | 14 |
| 15 | 1 EA | N.I.C. | BY OTHERS | FIRE SYSTEM | 120 | 1 | 10.0 | | 15E | | | | | | | * VERIFY ALL MECHANICAL INFORMATION * | | 15 |
| 16 | 1 EA | N.I.C. | SPARE NUMBER | | | | | | | | | | | | | | | 16 |
| 17 | 1 EA | N.I.C. | SPARE NUMBER | | | | | | | | | | | | | | | 17 |
| 18 | 1 EA | NEW | CATALOGED ITEM | PIZZA PREP TABLE | 115 | 1 | 8.0 | | 18E | | | | | | | 67" Wide | | 18 |
| 19 | 1 EA | NEW | CUSTOM FABRICATION | CHEF'S TABLE | 120 | 1 | 12.0 | | 19E | | | | | 19P | | SIZE AND SHAPE PER DRAWING | | 19 |
| 19.1 | 1 EA | NEW | CUSTOM FABRICATION | HOT FOOD PAN | 200 | 1 | 16.6 | | 19.1E | | | | 3/4" | | | | | 19.1 |
| 19.2 | 2 EA | NEW | CUSTOM FABRICATION | SOUP WELLS | 200 | 1 | 3.2 | | 19.2E | | | | (2)3/4" | | | | | 19.2 |
| 19.3 | 2 EA | NEW | CUSTOM FABRICATION | HEAT LAMPS | 200 | 1 | 3.0 | | 19.3E | | | | | | | | | 19.3 |
| 19.4 | 1 EA | NEW | CUSTOM FABRICATION | CHEF'S SINK | | | | | | 1 1/2" | 1 1/2" | | 1-1 1/2" | ERR | | 48" Wide | | 19.4 |
| 20 | 1 EA | NEW | CATALOGED ITEM | SANDWICH UNIT | 120 | 1 | 8.6 | | 20E | | | | | | | | | 20 |
| 21 | 2 EA | N.I.C. | BY OWNER | TRASH CAN | | | | | | | | | | | | | | 21 |
| 22 | 1 EA | N.I.C. | SPARE NUMBER | | | | | | | | | | | | | | | 22 |
| 23 | 1 EA | NEW | CUSTOM FABRICATION | WALKIN COOLER | | | | | | | | | | | | SEE ITEM DETAIL DRAWINGS | | 23 |
| 23.1 | 1 EA | NEW | CUSTOM FABRICATION | COOLER DOOR | 120 | 1 | 10.0 | | 23.1E | | | | | | | * VERIFY ALL MECHANICAL INFORMATION * | | 23.1 |
| 23.2 | 1 EA | NEW | CUSTOM FABRICATION | COOLER EVAPORATOR | 120 | 1 | 4.2 | | 23.2E | | | | 3/4" | | | * VERIFY ALL MECHANICAL INFORMATION * | | 23.2 |
| 23.3 | 1 EA | NEW | CUSTOM FABRICATION | COOLER CONDENSER | 200 | 1 | 9.2 | | 23.3E | | | | | | | * VERIFY ALL INFORMATION AND LOCATIONS * | | 23.3 |
| 24 | 1 LT | NEW | CATALOGED ITEM | WIRE SHELVING | | | | | | | | | | | | SIZE AND SHAPE PER DRAWING | | 24 |
| 25 | 1 EA | NEW | CATALOGED ITEM | WORK TOP REFRIGERATOR | 120 | 1 | 8.0 | | 25E | | | | | | | 48" Wide | | 25 |
| 26 | 1 EA | NEW | CATALOGED ITEM | WORK TABLE | | | | | | | | | | | | SIZE AND SHAPE PER DRAWING | | 26 |
| 27 | 1 EA | NEW | CATALOGED ITEM | PREP TABLE | | | | | | 1 1/2" | 1 1/2" | | (2)1-1 1/2" | 27P | | SIZE AND SHAPE PER DRAWING | | 27 |
| 28 | 1 EA | NEW | CATALOGED ITEM | MOP SINK | | | | | | 1 1/2" | 1 1/2" | 2" | | 28P | | | | 28 |
| 29 | 1 EA | NEW | CATALOGED ITEM | HAND SINK | | | | | | 1/2" | 1/2" | 1-1/2" | | 29P | | | | 29 |
| 30 | 1 EA | N.I.C. | SPARE NUMBER | | | | | | | | | | | | | | | 30 |
| 31 | 1 EA | NEW | CUSTOM FABRICATION | SOILED TABLE | | | | | | 1 1/2" | 1 1/2" | 1-1 1/2" | | 31P | | SIZE AND SHAPE PER DRAWING | | 31 |
| 32 | 1 EA | NEW | CATALOGED ITEM | DISHWASHER | 200 | 3 | 51.8 | | 32E | | | | 3/4" | | | | | 32 |
| 33 | 1 EA | N.I.C. | BY OTHERS | CONDENSATE HOOD | | | | | | | | | | | | | | 33 |
| 34 | 1 EA | NEW | CUSTOM FABRICATION | POT SINK | | | | | | (2)1 1/2" | (2)1 1/2" | (3)2" | | | | SIZE AND SHAPE PER DRAWING | | 34 |
| 35 | 1 EA | N.I.C. | SPARE NUMBER | | | | | | | | | | | | | | | 35 |

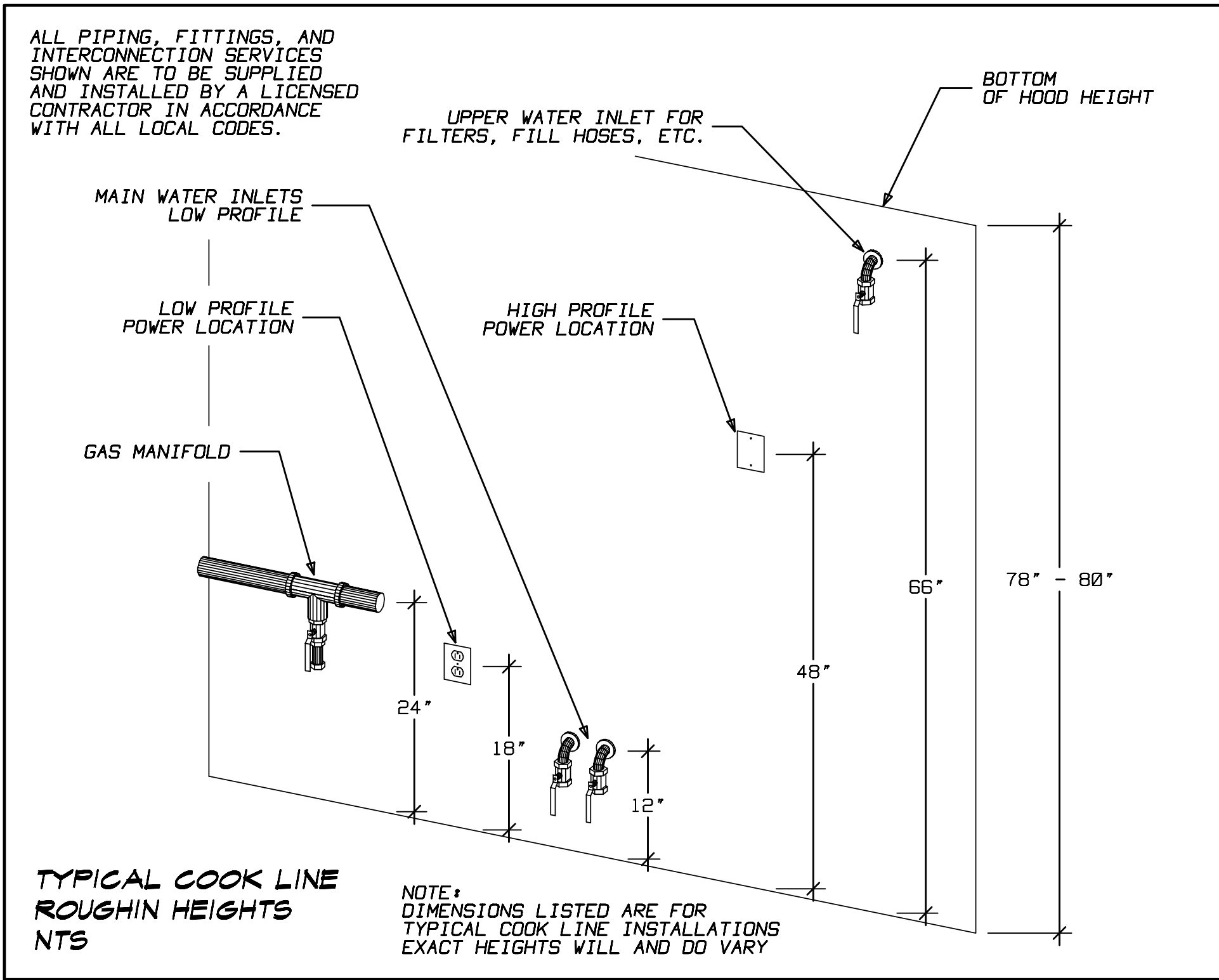
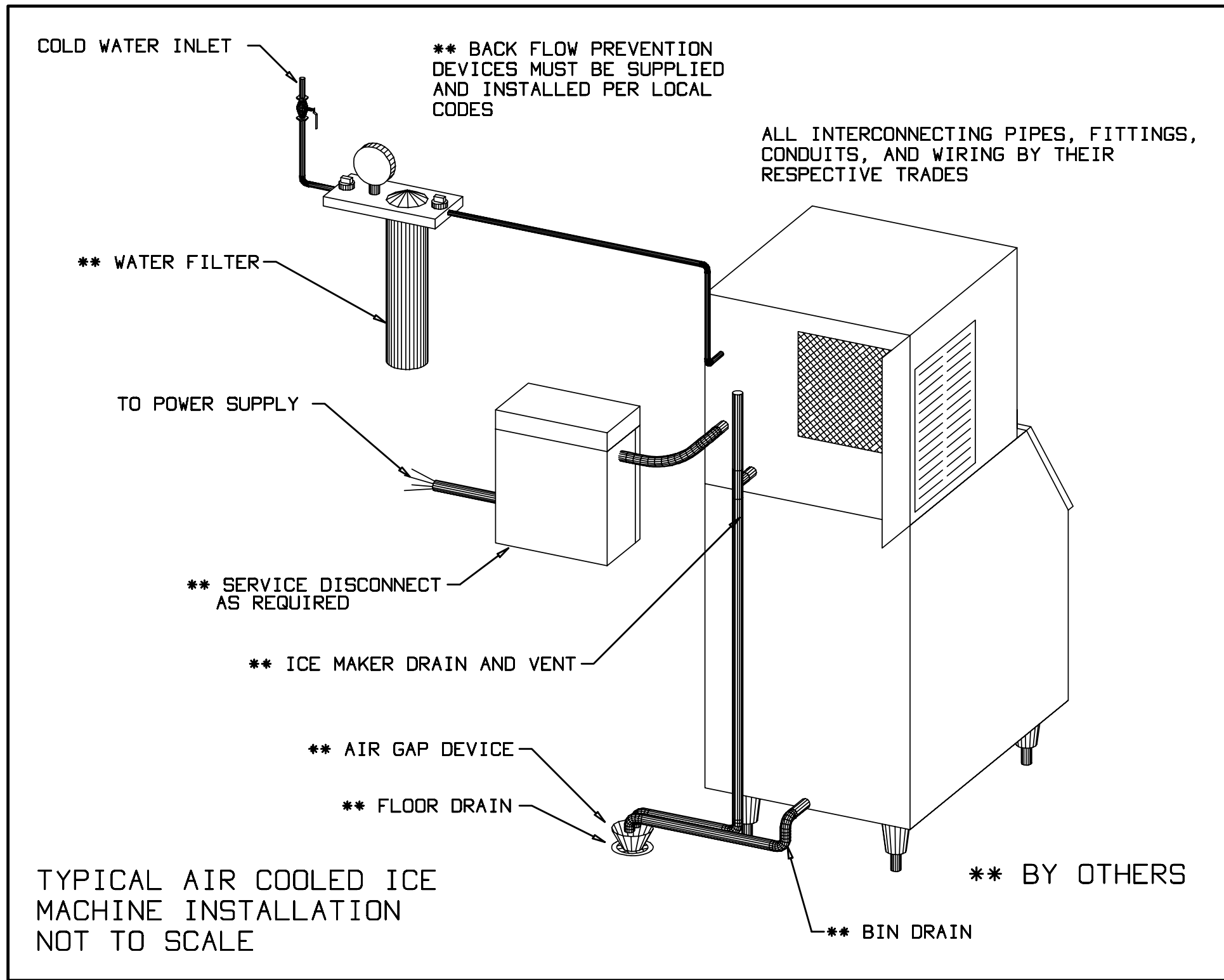

CONTENTS

| | |
|-----|-----------------|
| K1 | LAYOUT |
| K2 | ISOMETRICS |
| K3 | SCHEDULES |
| K4 | ELECTRICAL |
| K5 | PLUMBING |
| K6 | SLAB LAYOUT |
| K7 | VENTILATION |
| K8 | MECHANICAL |
| K9 | WALL BLOCKING |
| K10 | ROOM DIMENSIONS |
| | |
| | |
| | |

BEPPE 1872

1872 EAST TREMONT AVE
BRONX, NY

SCALE: AS NOTED
DATE: 05-07-2021
DRAWN BY: DDB
MT-KIT

K3

OF 10

MAIN KITCHEN

REVISIONS

By Date No. Revision

11 05/05/2021 ddb LAYOUT AND SCHEDULES

DESIGNER

DESIGNS & LAYOUTS

FOOD & BEVERAGE

DAVID BETHEL
32 MAURY AVE
NEWPORT NEWS, VA 23601

Fabricated Designs, Inc.
32 Maury Avenue
Newport News, Va 23601
757.596.5949 1757.596.5787

ELECTRICAL NOTES

ALL ELECTRICAL OUTLETS AND CONNECTION REQUIREMENTS SHOWN ON THIS PLAN RELATE TO ITEMIZED KITCHEN EQUIPMENT AND FIXTURES. REFER TO ARCHITECT'S PLANS FOR ADDITIONAL ELECTRICAL REQUIREMENTS.

DIMENSIONS SHOWN ARE FROM FINISHED FLOORS, FINISHED WALL OR CENTER LINE OF COLUMN. ELECTRICAL CONTRACTOR TO VERIFY EXACT ROUGH-IN LOCATIONS AND REQUIREMENTS AT JOB SITE WITH APPROVED SHOP DRAWINGS FROM KITCHEN EQUIPMENT CONTRACTOR.

MOUNT OUTLETS AND / OR JUNCTION BOXES HORIZONTALLY AT STUB UP AND IN WALL LOCATIONS TO PROVIDE ADEQUATE CLEARANCE FOR INSTALLATION OF KITCHEN EQUIPMENT.

ELECTRICAL CONTRACTOR TO MAKE FINAL CONNECTIONS TO JUNCTION BOX OR PULL BOX IN EQUIPMENT. PROVIDE AND INSTALL DISCONNECTS, RELAYS, ACCESSORIES, TRIM, ETC. AS REQUIRED FOR OPERATION OF EQUIPMENT BUT NOT SUPPLIED AS MANUFACTURES' STANDARD COMPONENT PART.

ELECTRICAL CONTRACTOR TO PROVIDE AND INSTALL ALL CONDUIT, WIRE, JUNCTION BOXES, ELECTRICAL RECEPTACLES WITH COVER PLATES AND SWITCHES NOT INCLUDED AS A MANUFACTURES' STANDARD COMPONENT PART.

THE ELECTRICAL CONTRACTOR SHALL PROVIDE AND INSTALL INTERCONNECTING MATERIAL AND ACCESSORY PARTS (UNLESS SUPPLIED AS MANUFACTURES' STANDARD COMPONENT) REQUIRED FOR OPERATION OF THE FOLLOWING:

- 1) VENTILATOR LIGHT SWITCHES, EXHAUST FAN AND FIRE PROTECTION SYSTEM;
- 2) WALKIN REFRIGERATION SYSTEM LIGHTS, SWITCHES, HEAT TAPE, DOOR AND RELIEF PORT HEATER, AUDIO / VISUAL TEMPERATURE ALARM. PENETRATIONS TO BE SEALED WITH ACCEPTABLE INSULATING MATERIALS.
- 3) DISPOSER CONTROLS AND SOLENOID AS INDICATED.
- 4) DISHMACHINE AND BOOSTER HEATER CONTROLS AND SOLENOID AS REQUIRED.
- 5) FIRE PROTECTION SHUNT TRIP BREAKER, ALARM SYSTEM AND RESET STATION AND CONTACTORS AS REQUIRED.
- 6) EQUIPMENT BROKEN INTO MODULAR SECTIONS FOR SHIPPING PURPOSES AND REQUIRING REASSEMBLY AT JOB SITE

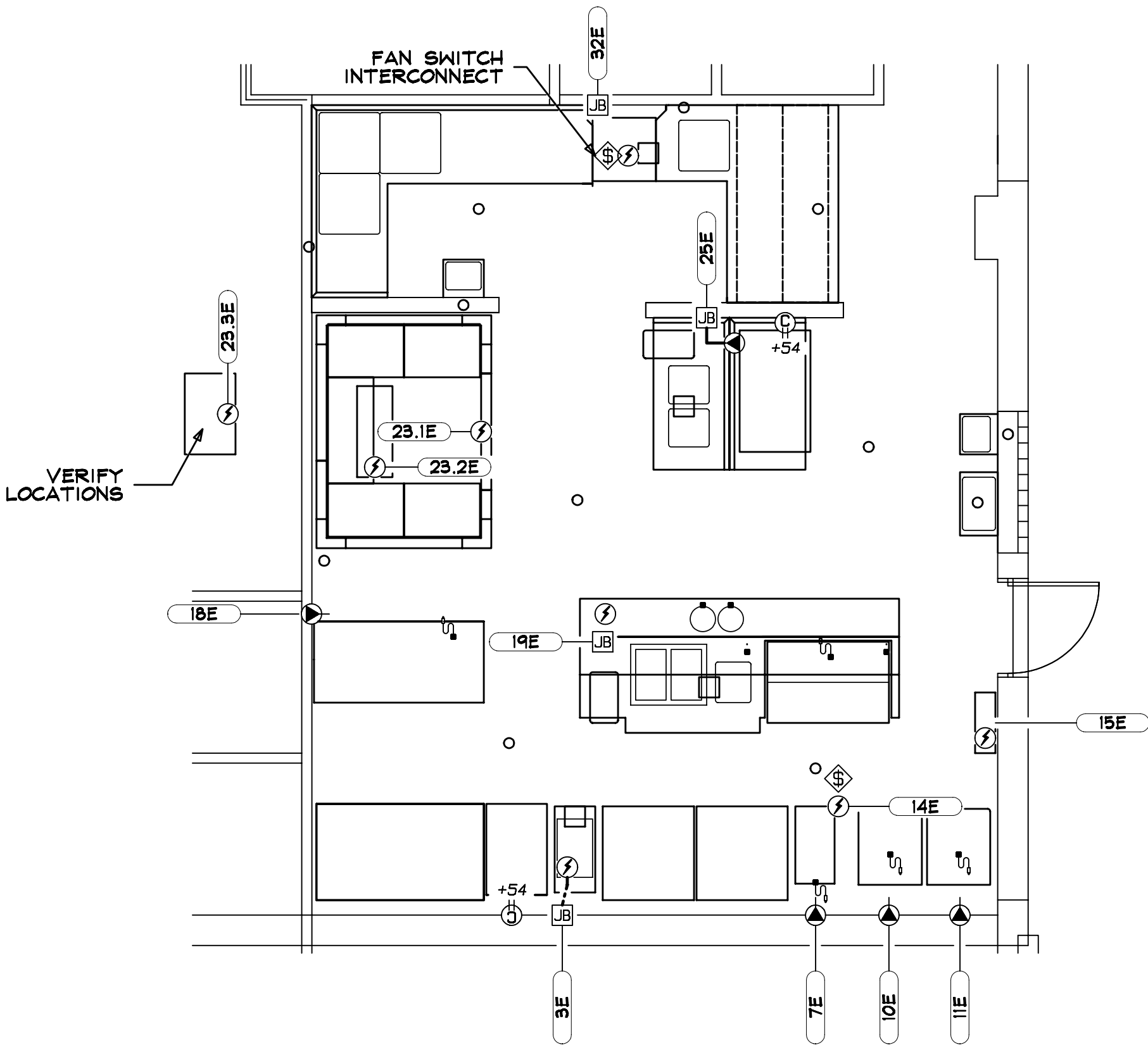

| ELECTRICAL REQUIREMENTS PER UNIT | | | | | | | | | |
|----------------------------------|------|--------|-----------------------|------|----|------|----|--|-------|
| ITEM | QTY | STATUS | DESCRIPTION | VOLT | PH | AMP | HP | | NOTE |
| 3 | 1 EA | NEW | PASTA COOKER | 120 | 1 | 2.0 | | | 3E |
| 7 | 1 EA | NEW | FRYER | 120 | 1 | 2.0 | | | 7E |
| 10 | 1 EA | NEW | FREEZER | 120 | 1 | 11.0 | | | 10E |
| 11 | 1 EA | NEW | REFRIGERATOR | 120 | 1 | 8.0 | | | 11E |
| 14 | 1 EA | N.I.C. | EXHAUST HOOD | 120 | 1 | 6.0 | | | 14E |
| 15 | 1 EA | N.I.C. | FIRE SYSTEM | 120 | 1 | 10.0 | | | 15E |
| 18 | 1 EA | NEW | PIZZA PREP TABLE | 115 | 1 | 8.0 | | | 18E |
| 19 | 1 EA | NEW | CHEF'S TABLE | 120 | 1 | 12.0 | | | 19E |
| 19.1 | 1 EA | NEW | HOT FOOD PAN | 200 | 1 | 16.6 | | | 19.1E |
| 19.2 | 2 EA | NEW | SOUP WELLS | 200 | 1 | 3.2 | | | 19.2E |
| 19.3 | 2 EA | NEW | HEAT LAMPS | 200 | 1 | 3.0 | | | 19.3E |
| 20 | 1 EA | NEW | SANDWICH UNIT | 120 | 1 | 8.6 | | | 20E |
| 23.1 | 1 EA | NEW | COOLER DOOR | 120 | 1 | 10.0 | | | 23.1E |
| 23.2 | 1 EA | NEW | COOLER EVAPORATOR | 120 | 1 | 4.2 | | | 23.2E |
| 23.3 | 1 EA | NEW | COOLER CONDENSER | 200 | 1 | 9.2 | | | 23.3E |
| 25 | 1 EA | NEW | WORK TOP REFRIGERATOR | 120 | 1 | 8.0 | | | 25E |
| 32 | 1 EA | NEW | DISHWASHER | 200 | 3 | 51.8 | | | 32E |

ELECTRICAL NOTES:

3E, NEMA 5-15, RI 18" AFF,
7E, NEMA 5-15,
10E, NEMA 5-15, RI 90" AFF,
11E, NEMA 5-15, RI 90" AFF,
14E, LIGHTS ONLY, VERIFY ALL LOCATIONS, *VERIFY ALL MECHANICAL REQUIREMENTS*
15E, VERIFY ALL LOCATIONS, *VERIFY ALL MECHANICAL REQUIREMENTS*
18E, NEMA 5-15, RI 14" AFF,
19E, (3) NEMA 5-15, POWERED FROM LOAD CENTER, (1) ITEM #20, (2) PRINTER RECEPTACLES
19.1E, PRE WIRED FROM LOAD CENTER,
19.2E, PRE WIRED FROM LOAD CENTER,
19.3E, PRE WIRED FROM LOAD CENTER,
20E, POWER FROM LOAD CENTER, NEMA 5-15,
23.1E, RI FROM ABOVE, CP 78" AFF, INTERCONNECT LIGHTS
23.2E, RI FROM ABOVE, CP 78" AFF, INTERCONNECT SOLENOID AND TSTAT
23.3E, VERIFY LOCATION,
25E, NEMA 5-15, RI 18" AFF,
32E, RI 18" AFF, CP 22" AFF,

ELECTRICAL SYMBOL SCHEDULE

| | | | |
|--|------------------------|------|------|
| FIELD CONNECTIONS BY RESPECTIVE TRADES | CORD DOUBLE SINGLE SET | RECP | RECP |
| AFF - ABOVE FINISHED FLOOR | KV - KILOWATT | | |
| AF - ABOVE FLOOR | HP - HORSE POWER | | |
| AFIV - AF IN WALL | PH - PHASE | | |
| JBIV - JB IN WALL | SW - SWITCH | | |
| JB - JUNCTION BOX | TP - TELEPHONE | | |
| LI - LIGHT FIXTURE | DT - DATA TERMINATOR | | |
| RI - ROUGH IN | | | |
| CP - CONNECTION POINT | | | |

ELECTRICAL

1 \ 4" = 1' - 0"

CONTENTS

| | |
|-----|-----------------|
| K1 | LAYOUT |
| K2 | ISOMETRICS |
| K3 | SCHEDULES |
| K4 | ELECTRICAL |
| K5 | PLUMBING |
| K6 | SLAB LAYOUT |
| K7 | VENTILATION |
| K8 | MECHANICAL |
| K9 | WALL BLOCKING |
| K10 | ROOM DIMENSIONS |
| | |
| | |
| | |

BEPPE 1872

1872 EAST TREMONT AVE
BRONX, NY

SCALE:
AS NOTED

DATE: 05-07-2021

DRAWN BY: DDB

MT-KIT

K4

OF 10

MAIN KITCHEN

REVISIONS

No. Date By Revision
11 05/05/2021 ddb LAYOUT AND SCHEDULES

FOOD & BEVERAGE
DESIGNER
DAVID BETHEL
32 MAURY AVE
NEWPORT NEWS, VA
23601
DESIGNS & LAYOUTS

FDI

Fabricated Designs, Inc.
32 Maury Avenue
Newport News, Va 23601
757.596.5949 1757.596.5787

DIMENSION NOTES

THESE PLANS ARE TENDERED AS A SERVICE IN COORDINATING UTILITY REQUIREMENTS AND PLACEMENT OF FOOD SERVICE EQUIPMENT. ALL DIMENSIONS MUST BE VERIFIED PRIOR TO CONSTRUCTION.

THESE PLANS ARE TO BE USED IN CONJUNCTION WITH ARCHITECTURAL / ENGINEERING PLANS. ANY CONFLICTS MUST BE CLARIFIED BY ALL CONCERNED BEFORE PROCEEDING WITH WORK.

DIMENSIONS SHOWN REFER TO FOOD SERVICE EQUIPMENT SPACE AND UTILITY REQUIREMENTS. CONNECTIONS SHOWN ARE TO BE LOCATED PER ROUGH-IN DRAWINGS.

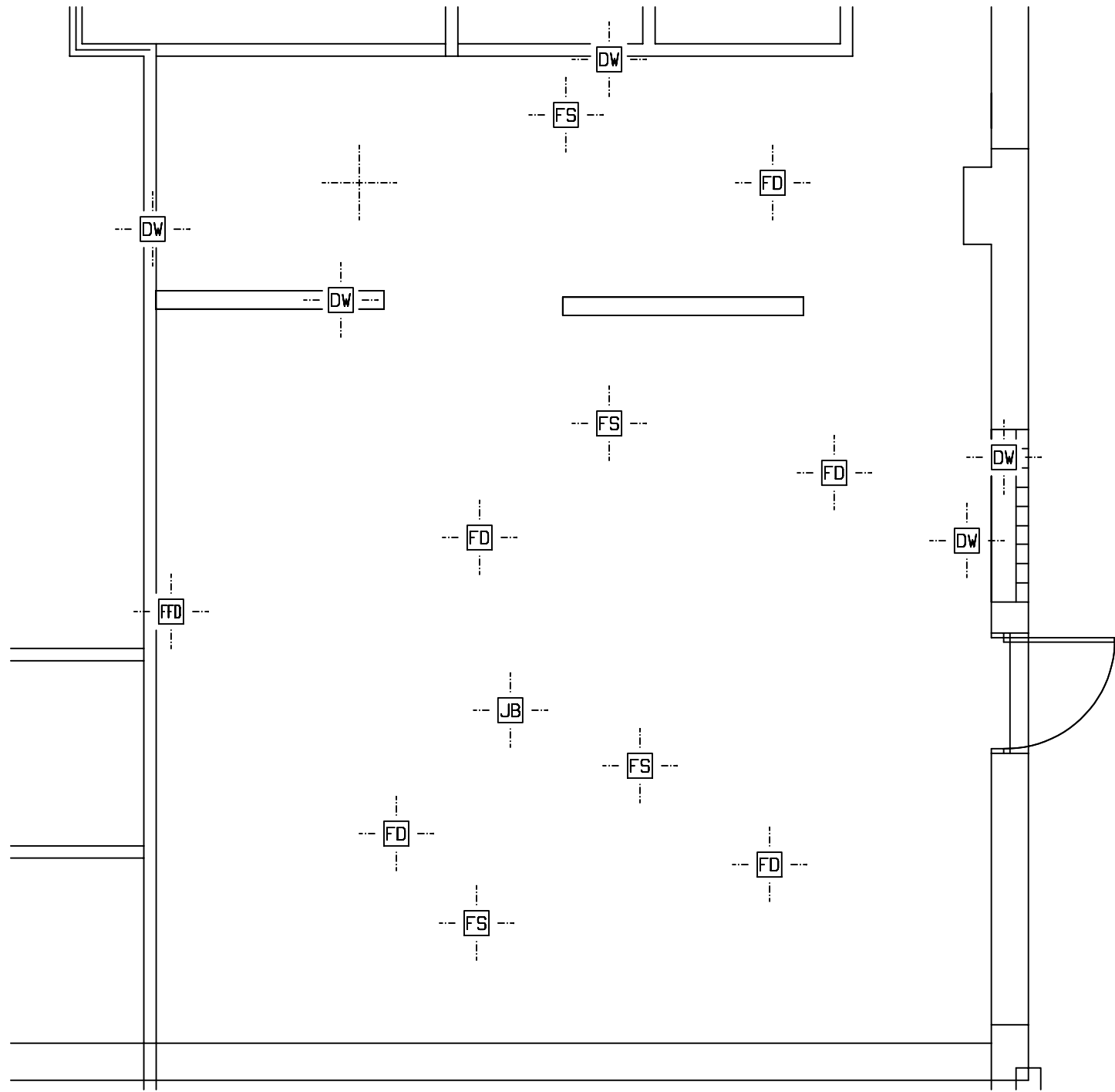

| IN SLAB SYMBOL SCHEDULE | | |
|-------------------------|-------------------------|--|
| HW - | HOT WATER | |
| CW - | COLD WATER | |
| FS - | FLOOR SINK | |
| FD - | FLOOR DRAIN | |
| FFD - | FUNNEL FLOOR DRAIN | |
| DW - | DIRECT WASTE | |
| OSD - | OPEN SITE DRAIN | |
| ME - | MECHANICAL CHASE | |
| PVC - | PVC BEVERAGE LINE CHASE | |
| AFF - | ABOVE FINISHED FLOOR | |
| RI - | ROUGH IN | |
| | | |

SLAB LAYOUT

1 \ 4" = 1' - 0"

| CONTENTS | |
|----------|-----------------|
| K1 | LAYOUT |
| K2 | ISOMETRICS |
| K3 | SCHEDULES |
| K4 | ELECTRICAL |
| K5 | PLUMBING |
| K6 | SLAB LAYOUT |
| K7 | VENTILATION |
| K8 | MECHANICAL |
| K9 | WALL BLOCKING |
| K10 | ROOM DIMENSIONS |
| | |
| | |

BEPPE 1872

1872 EAST TREMONT AVE

BRONX, NY

SCALE: AS NOTED
DATE: 05-07-2021
DRAWN BY: DDB
MT-KIT

K6

OF 10

MAIN KITCHEN

| REVISIONS | |
|-----------|-----|
| No. | By |
| 11 | ddb |
| | |
| | |

| LAYOUT AND SCHEDULES | |
|----------------------|--|
| | |
| | |
| | |
| | |

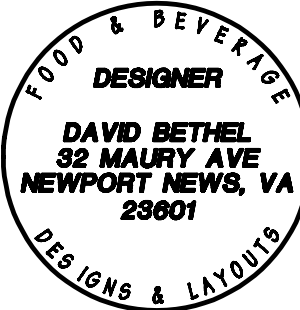

VENTILATION NOTES

THESE PLANS ARE TENDERED AS A SERVICE IN COORDINATING UTILITY REQUIREMENTS AND PLACEMENT OF FOOD SERVICE EQUIPMENT. ALL DIMENSIONS MUST BE VERIFIED PRIOR TO CONSTRUCTION.

THESE PLANS ARE TO BE USED IN CONJUNCTION WITH ARCHITECTURAL / ENGINEERING PLANS. ANY CONFLICTS MUST BE CLARIFIED BY ALL CONCERNED BEFORE PROCEEDING WITH WORK.

ALL VENTILATION EQUIPMENT SHOWN IS TO BE PROVIDED AND INSTALLED BY OTHERS FOR THIS PROJECT. VERIFY MECHANICAL, ELECTRICAL, AND GENERAL CONDITIONS PRIOR TO CONSTRUCTION.

ANY INFORMATION LISTED IS FOR SIZING AND LOCATIONS ONLY. ALL EQUIPMENT SHALL CONFORM TO ALL CODES HAVING JURISDICTION OVER THIS PROJECT.

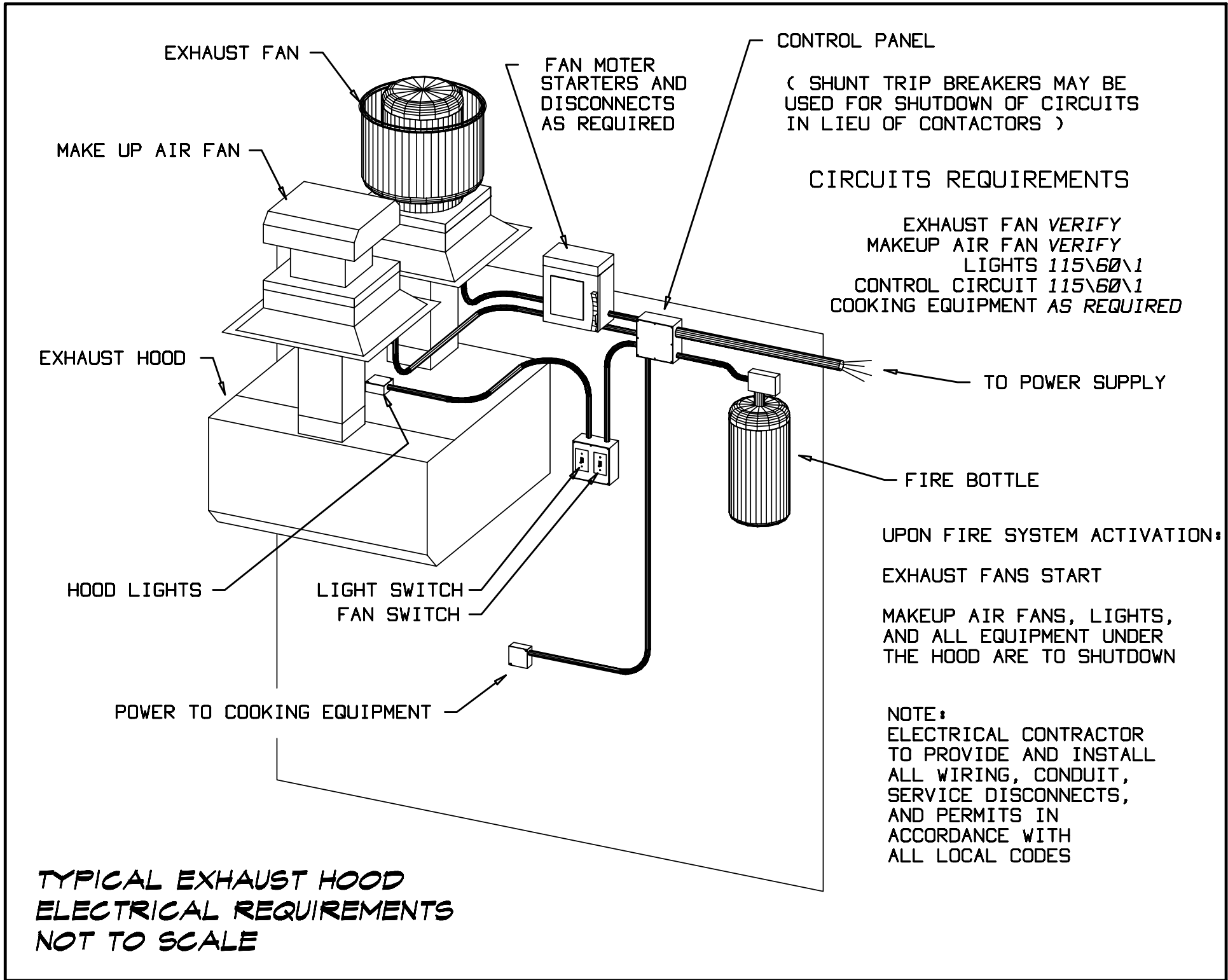
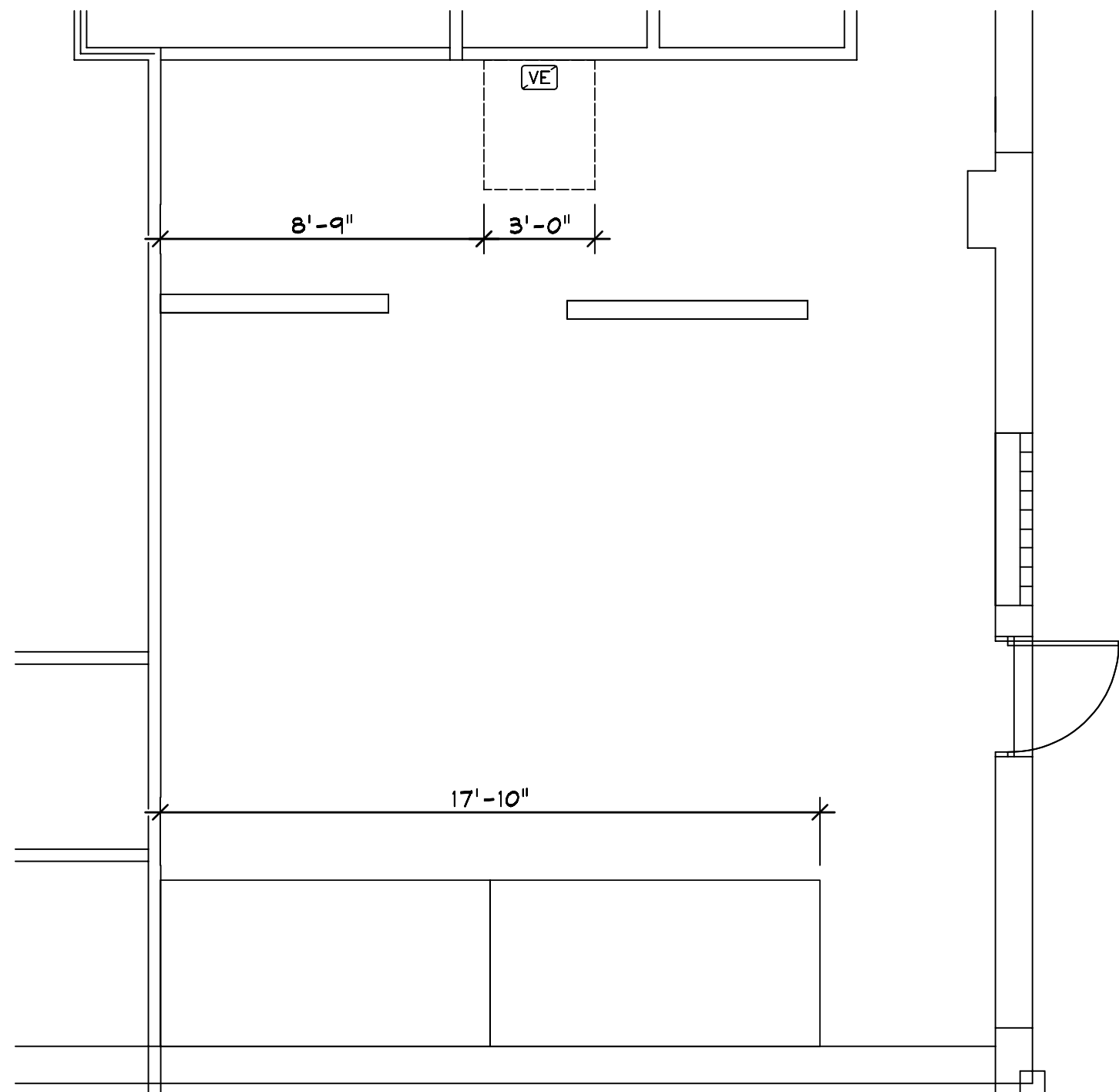

| SYMBOL SCHEDULE | |
|-----------------|---------------------------|
| | VS - SUPPLY COLLAR |
| | VE - EXHAUST COLLAR |
| | JUNCTION BOX |
| | VAPOR PROOF LIGHT FIXTURE |
| | FLUORESCENT LIGHT FIXTURE |
| | FIRE SUPPRESION NOZZLE |
| | HOOD HANGER |

VENTILATION

1 \ 4" = 1' - 0"

CONTENTS

| | |
|-----|-----------------|
| K1 | LAYOUT |
| K2 | ISOMETRICS |
| K3 | SCHEDULES |
| K4 | ELECTRICAL |
| K5 | PLUMBING |
| K6 | SLAB LAYOUT |
| K7 | VENTILATION |
| K8 | MECHANICAL |
| K9 | WALL BLOCKING |
| K10 | ROOM DIMENSIONS |
| | |
| | |
| | |

BEPPE 1872

1872 EAST TREMONT AVE

BRONX, NY

SCALE: AS NOTED

DATE: 05-07-2021

DRAWN BY: DDB

MT-KIT

K7

OF 10

FDI

Fabricated Designs, Inc.
32 Maury Avenue
Newport News, Va 23601
757.596.5949 757.596.5787

MAIN KITCHEN

REVISIONS

Revision

By

Date

No.

11

05/05/2021

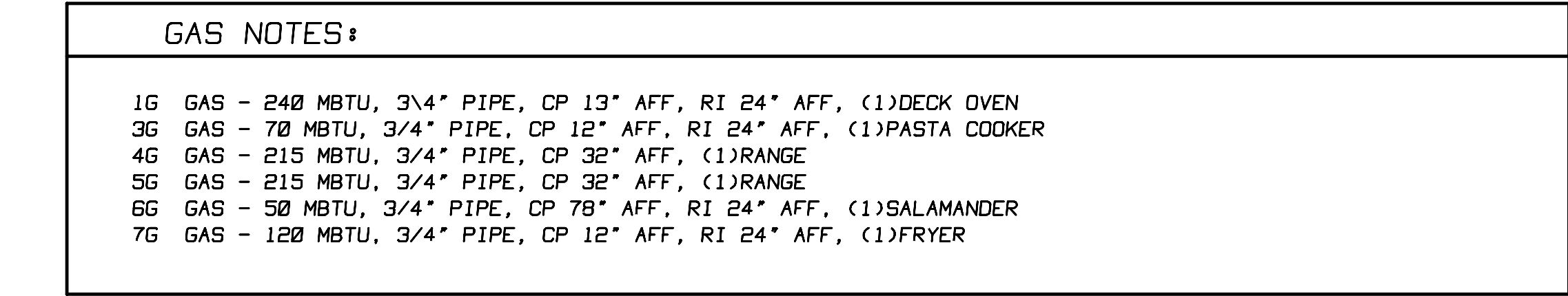

ddb

LAYOUT AND SCHEDULES

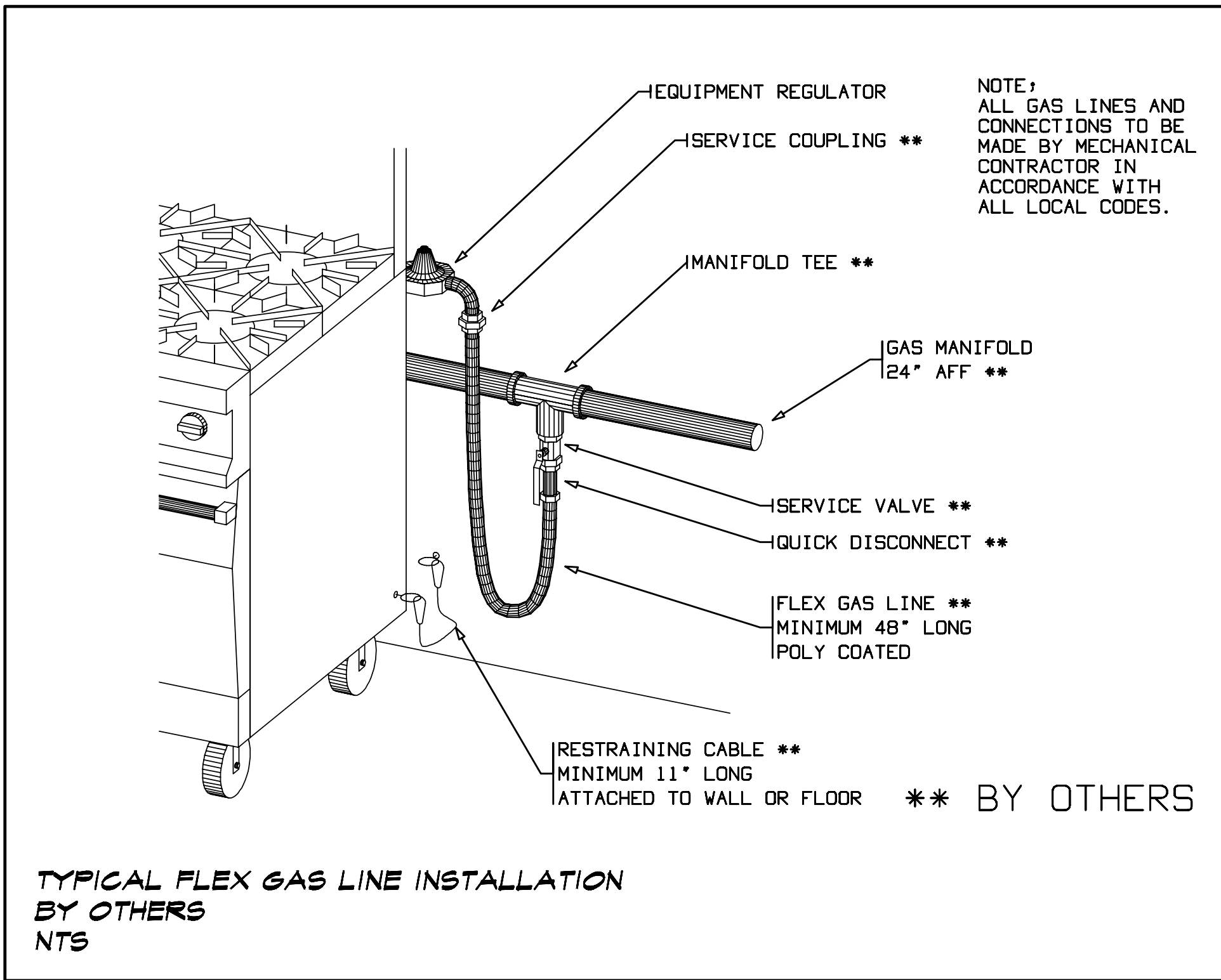
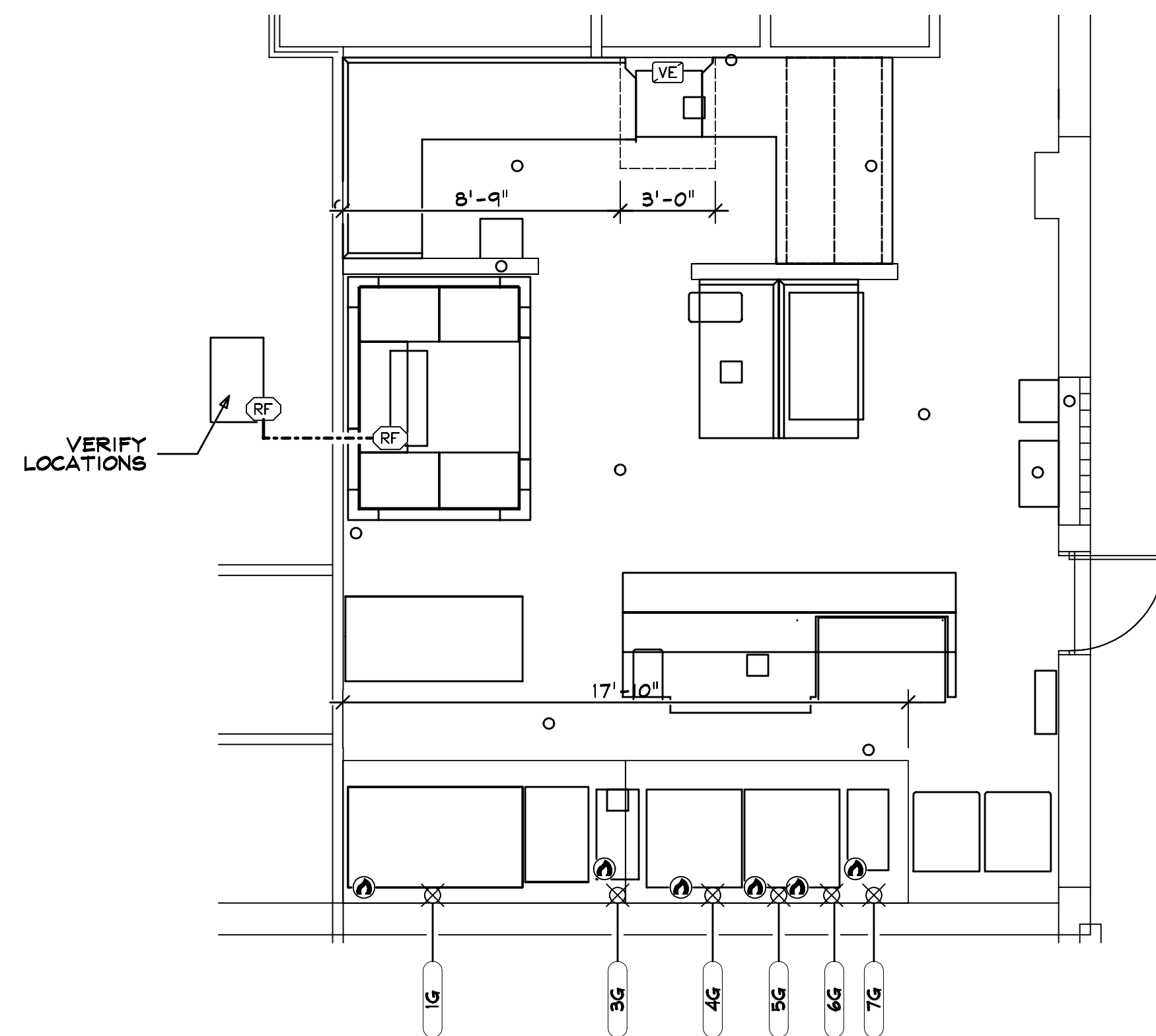

| GAS INPUT PER UNIT | | | | | | |
|-----------------------|------|--------|--------------|---------|-----------|------------|
| ITEM | QTY | STATUS | DESCRIPTION | BTU | PIPE SIZE | NOTE |
| 1 | 1 EA | NEW | DECK OVEN | 240,000 | | |
| 3 | 1 EA | NEW | PASTA COOKER | 70,000 | | 18" Wide |
| 4 | 1 EA | NEW | RANGE | 215,000 | | 36" Wide |
| 5 | 1 EA | NEW | RANGE | 215,000 | | 36" Wide |
| 6 | 1 EA | NEW | SALAMANDER | 50,000 | | 36" Wide |
| 7 | 1 EA | NEW | FRYER | 120,000 | | 15.5" Wide |



| GAS SYMBOL SCHEDULE | |
|--|---|
| | FIELD CONNECTIONS BY RESPECTIVE TRADES |
| AF - | ABOVE FLOOR |
| AFF - | ABOVE FINISHED FLOOR |
| RI - | ROUGH IN |
|  - | ROUGH IN POINT |
|  CP - | CONNECTION POINT |

G A S

$$I \setminus 4'' = I' - O''$$

| CONTENTS | |
|----------|-----------------|
| | |
| K1 | LAYOUT |
| K2 | ISOMETRICS |
| K3 | SCHEDULES |
| K4 | ELECTRICAL |
| K5 | PLUMBING |
| K6 | SLAB LAYOUT |
| K7 | VENTILATION |
| K8 | MECHANICAL |
| K9 | WALL BLOCKING |
| K10 | ROOM DIMENSIONS |
| | |
| | |

WALL BLOCKING NOTES

THESE PLANS ARE TENDERED AS A SERVICE IN COORDINATING UTILITY REQUIREMENTS AND PLACEMENT OF FOOD SERVICE EQUIPMENT. ALL DIMENSIONS MUST BE VERIFIED PRIOR TO CONSTRUCTION.

WALL BLOCKING IS NOT REQUIRED FOR CMU OR CONCRETE WALL STRUCTURES.

THESE PLANS ARE TO BE USED IN CONJUNCTION WITH ARCHITECTURAL / ENGINEERING PLANS. ANY CONFLICTS MUST BE CLARIFIED BY ALL CONCERNED BEFORE PROCEEDING WITH WORK.

DIMENSIONS SHOWN REFER TO FOOD SERVICE EQUIPMENT SPACE AND UTILITY REQUIREMENTS. CONNECTIONS SHOWN ARE TO BE LOCATED PER ROUGH-IN DRAWINGS.

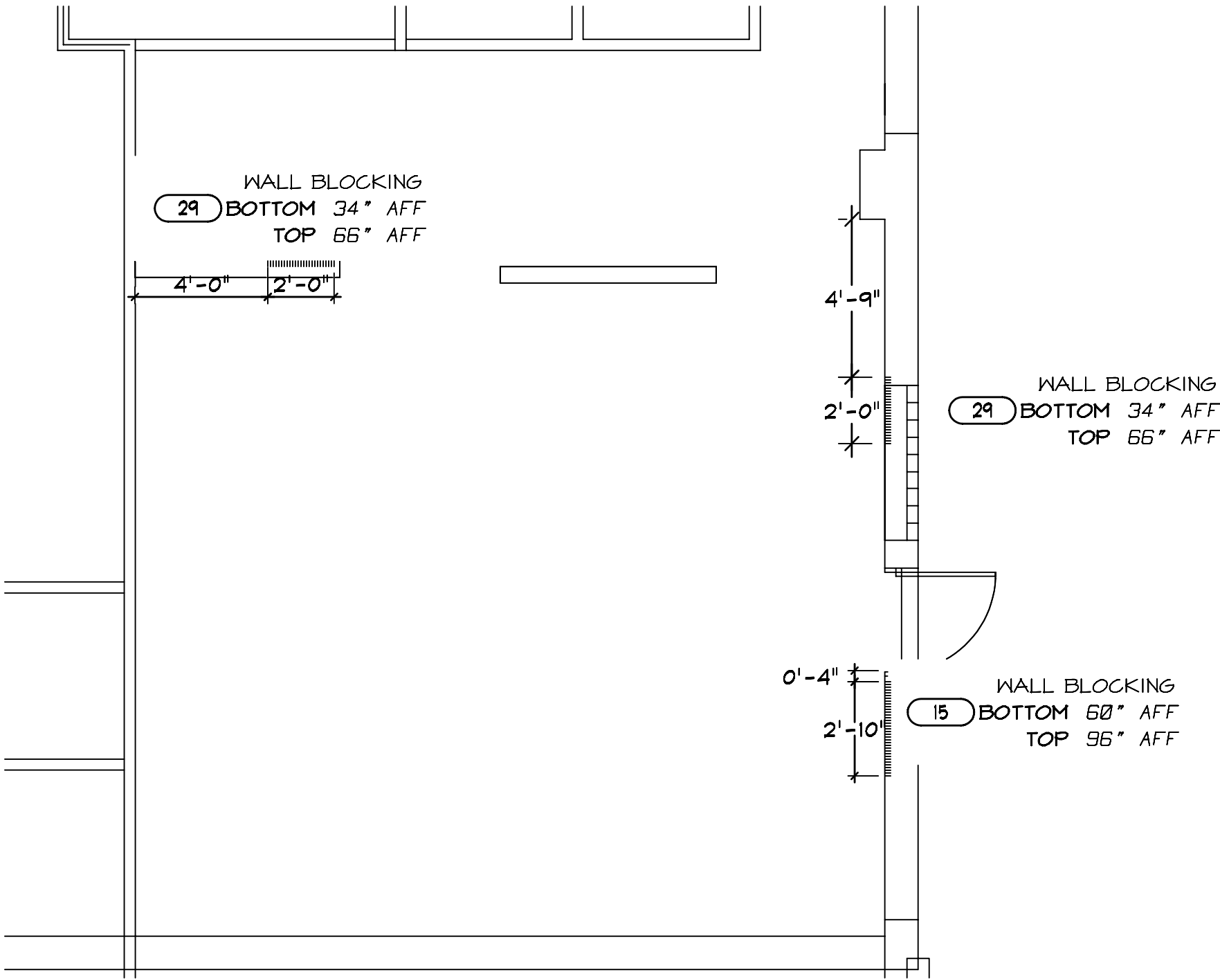
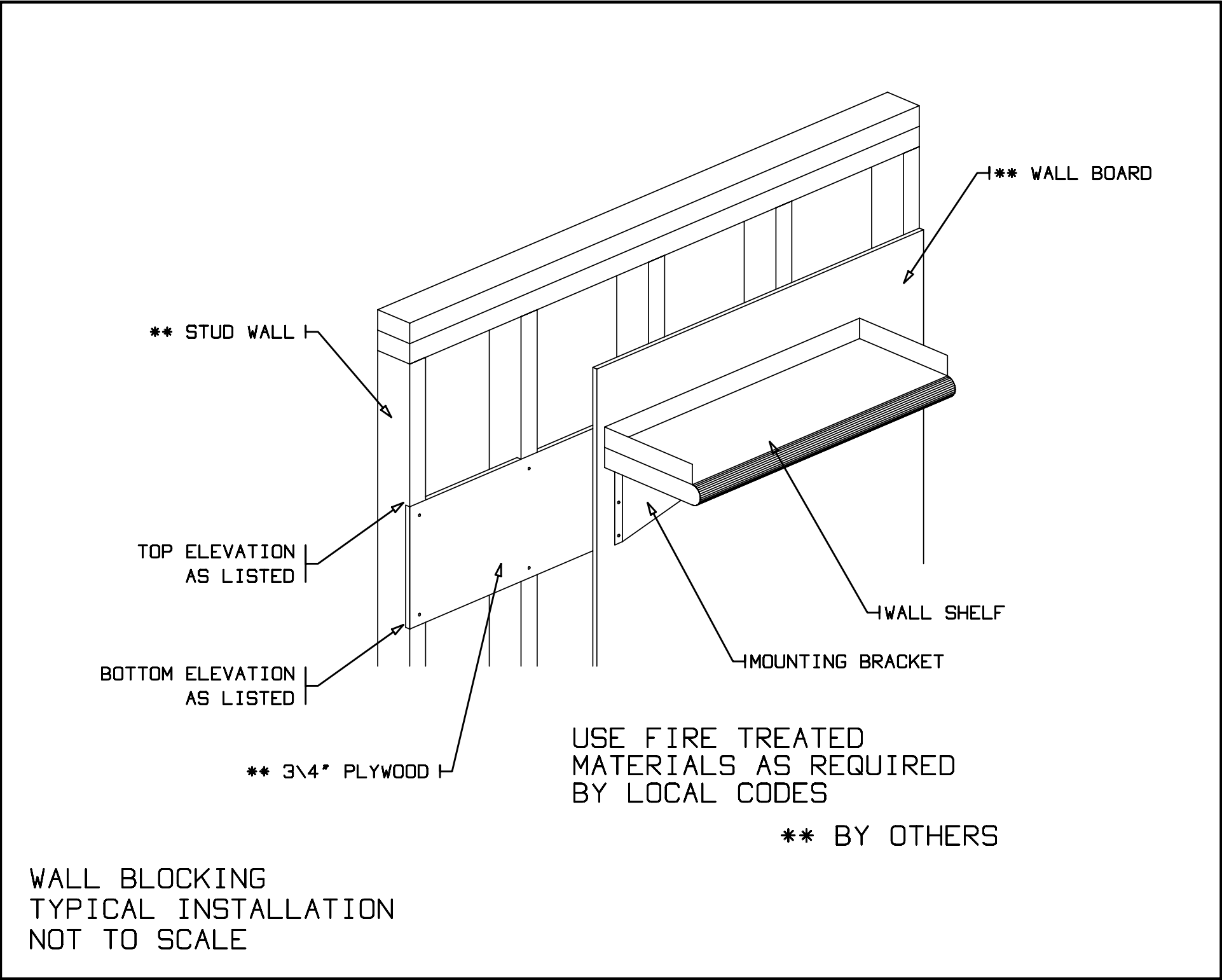

WALL BLOCKING

1/4" = 1'-0"

| CONTENTS | |
|----------|-----------------|
| K1 | LAYOUT |
| K2 | ISOMETRICS |
| K3 | SCHEDULES |
| K4 | ELECTRICAL |
| K5 | PLUMBING |
| K6 | SLAB LAYOUT |
| K7 | VENTILATION |
| K8 | MECHANICAL |
| K9 | WALL BLOCKING |
| K10 | ROOM DIMENSIONS |
| | |
| | |

FOOD & BEVERAGE
DESIGNER
DAVID BETHEL
32 MAURY AVE
NEWPORT NEWS, VA 23601

DESIGNS & LAYOUTS

FDI

Fabricated Designs, Inc.
32 Maury Avenue
Newport News, Va 23601
757.596.5949 757.596.5787

MAIN KITCHEN

| No. | Date | By | Revision |
|-----|------------|-----|----------------------|
| 11 | 05/05/2021 | ddb | LAYOUT AND SCHEDULES |
| | | | |
| | | | |
| | | | |

BEPPE 1872

1872 EAST TREMONT AVE

BRONX, NY

SCALE:
AS NOTED

DATE: 05-07-2021

DRAWN BY: DDB

MT-KIT

K9

OF 10

DIMENSION NOTES

THESE PLANS ARE TENDERED AS A SERVICE IN COORDINATING UTILITY REQUIREMENTS AND PLACEMENT OF FOOD SERVICE EQUIPMENT. ALL DIMENSIONS MUST BE VERIFIED PRIOR TO CONSTRUCTION.

THESE PLANS ARE TO BE USED IN CONJUNCTION WITH ARCHITECTURAL / ENGINEERING PLANS. ANY CONFLICTS MUST BE CLARIFIED BY ALL CONCERNED BEFORE PROCEEDING WITH WORK.

DIMENSIONS SHOWN REFER TO FOOD SERVICE EQUIPMENT SPACE AND UTILITY REQUIREMENTS. CONNECTIONS SHOWN ARE TO BE LOCATED PER ROUGH-IN DRAWINGS.

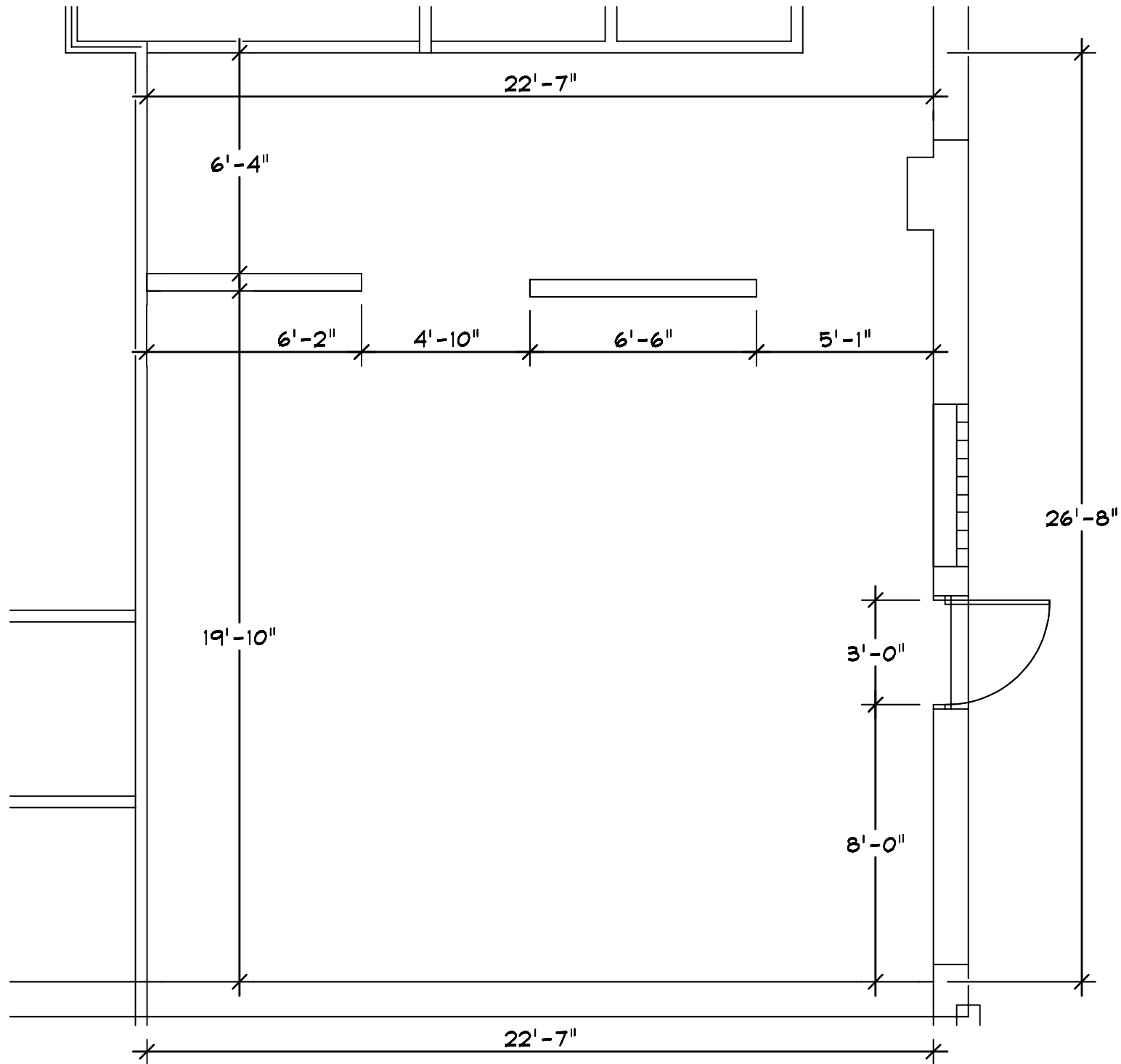

D I M E N S I O N S

1 \ 4" = 1' - 0"

| CONTENTS | |
|----------|-----------------|
| K1 | LAYOUT |
| K2 | ISOMETRICS |
| K3 | SCHEDULES |
| K4 | ELECTRICAL |
| K5 | PLUMBING |
| K6 | SLAB LAYOUT |
| K7 | VENTILATION |
| K8 | MECHANICAL |
| K9 | WALL BLOCKING |
| K10 | ROOM DIMENSIONS |
| | |
| | |

SCALE: AS NOTED
DATE: 05-07-2021
DRAWN BY: DDB

MT-KIT
K10

BEPPE 1872
1872 EAST TREMONT AVE
BRONX, NY

| No. | Date | By | Revision |
|-----|------------|-----|----------------------|
| 11 | 05/05/2021 | ddb | LAYOUT AND SCHEDULES |
| | | | |
| | | | |
| | | | |

MAIN KITCHEN

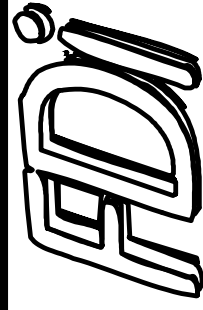

Fabricated Designs, Inc.
32 Maury Avenue
Newport News, Va 23601
757.596.5949 757.596.5787

FOOD & BEVERAGE
DESIGNER
DAVID BETHEL
32 MAURY AVE
NEWPORT NEWS, VA
23601
DESIGNS & LAYOUTS