

Subject: FW: Series 4 - Holloman - King - DUE  
From: Jill Hundley <jhundley@vollrathco.com>  
Date: 3/26/2021, 2:25 PM  
To: David Bethel <ddb@davidbethel.com>

David,  
Please Review the quote and pan. Let's review together on Monday morning and work through questions. Thanks Jill

---

From: James Edson <james.edson@vollrathco.com>  
Sent: Monday, March 22, 2021 3:39 PM  
To: presaledesign <presaledesign@vollrathco.com>  
Cc: Jill Hundley <jhundley@vollrathco.com>; Michael Komendat <mkomendat@vollrathco.com>; Anthony Bruni <anthony.bruni@vollrathco.com>  
Subject: Series 4 - Holloman - King - DUE

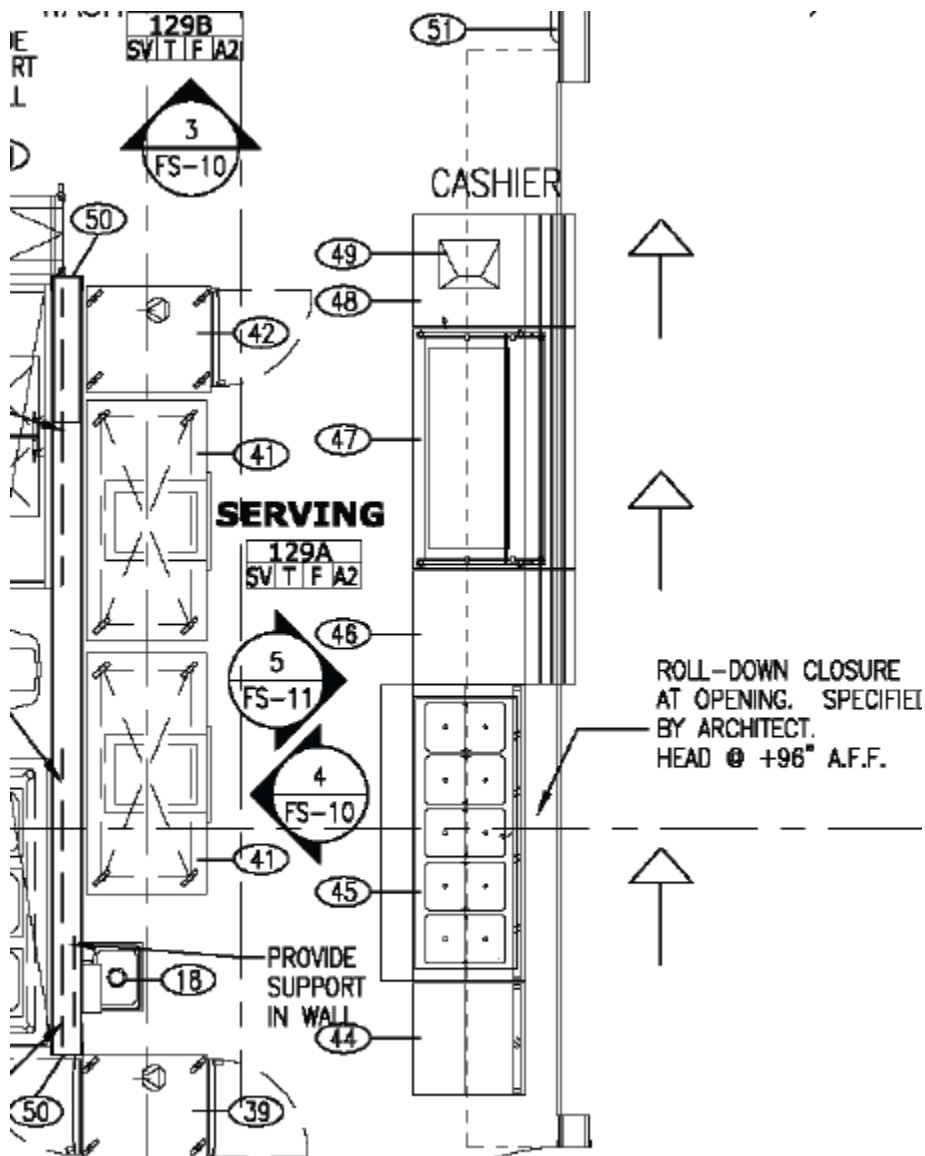

Item 44 30" d add mid shelf  
Item 45 30" d – no tray slide, add heat

Item 46 add mid shelf

All units 30"

2 different heights..

His overall line is backwards

Jim Edson

CFSP

Sr. Project Developer

THE VOLLRATH CO., LLC

VOLLRATH FOODSERVICE

O: 585-337-3826 | C: 585-633-9752

[james.edson@vollrathco.com](mailto:james.edson@vollrathco.com) | [vollrathfoodservice.com](http://vollrathfoodservice.com)

— Attachments: —

Holloman\_Elementary\_School.pdf

301 KB

114000\_Plans.pdf

3.2 MB